



THE HARLEY GROUP

Laser - Aesthetics - Well-being

Aesthetic Device Guide



THE HARLEY GROUP

Laser - Aesthetics - Well-being

Welcome to Our Company

The Harley Group Specialise in providing the finest quality Aesthetic Training and devices. We are based in Essex and all of our Devices come complete with dedicated in person training with a dedicated instructor.

From Microneedling to electromatic Muscle stimulation we have just the device to start,expand or rejuvenate your Aesthetic practice.



www.harleygroup.org



THE HARLEY GROUP

Laser - Aesthetics - Well-being

Our Company Professional Team

We have a dedicated team of advisors who are experts in their respective fields. we have all worked within Aesthetics for many years and have real advice that we can offer to all of our clients. Whether your question is on devices, treatments or what is selling we have the expert on hand. Our 4 Key team members are to the side of this box.



Joy

Principal Instructor



James

Client Development
manager



Olivia

Device Delivery
Specialist



Harry

Marketing
&
Communication

Tesla-Sculpt Face

Telsa Face is an innovative new system that utilises High-Intensity Focused Electromagnetic (HIFEM) energy combined with Radio Frequency (RF) to deliver impressive facial rejuvenation and anti-ageing results for your clients.

What are the advantages of introducing Tesla Sculpt Face to your clinic?

- **New innovative treatment - Be ahead of your competition**
- **Remarkable outcomes for facial lifting and anti-ageing**
- **Convenient, hands-free procedure**
- **Potential new client stream**
- **Complete facial treatment in just 20 minutes.**
- **Optimum results were achieved with as little as three to four sessions.**
- **Simultaneous targeting of both muscles and skin.**
- **Cost-effective treatment option.**
- **Affordable treatments.**
- **Completely non-invasive with no downtime**



£6000

Tesla-Sculpt Chair

The Tesla Chair utilises high-intensity focused electromagnetic technology that is proven to induce deep pelvic floor muscle contractions, delivering 15,000 kegel exercises in just 30 minutes.

Weak pelvic floor muscles affect millions causing many undesired effects from lower back pain to urinary incontinence..The Tesla Chair is scientifically proven to address the symptoms of weak pelvic floor muscles and is an affordable addition to any clinic providing a new revenue stream opportunity in this significant sector of male and female well-being

Benefits to client's include:

**Affordable treatments
Non-invasive and Painfree
No downtime
Effective results**

Benefits to business include:

**Highly affordable
Easy to operate / Hands free
Great earning potential
Potential new client stream
No consumables
Proven technology**

Suitable for women and men of any age, the 30-minute treatment is performed while the client is fully clothed in a completely non-invasive and pain free manner. A course of 6-8 treatments is generally recommended to see optimum results.



£5500

Tesla-Sculpt Pro

The Tesla Sculpt Pro utilises new High-Intensity Focused Electromagnetic technology that causes extreme muscle contractions to significantly build and sculpt muscles, resulting in a trimmer, more toned body.

The Tesla Sculpt Body is clinically proven to increase muscle mass and definition while eliminating stubborn fat.

What are the advantages of introducing Tesla Sculpt Body to your clinic?

- **Highly Affordable new innovative treatment - Be ahead of your competition**
- **Equivalent to 20,000 crunches or squats in just one treatment**
- **Great earning potential**
- **Potential new client stream**
- **Can target multiple areas and main muscle groups**
- **A prescriptive approach to client's body-sculpting desires**
- **Easy to operate**
- **Minimal consumables / Affordable treatments**
- **Proven technology**
- **Non-invasive / Effective results**
- **Fast treatment times**
- **Pain-free / No downtime**



£6000

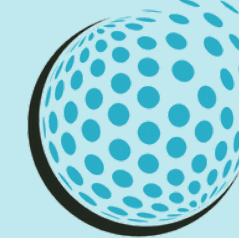

THE HARLEY GROUP
Laser - Aesthetics - Well-being



Cryo-Sculpt

Cryolipolysis is a new non-invasive way to gently and effectively reduce fat in targeted areas of the body. As triglyceride in fats will be converted into solid in particular low temperatures, it uses advanced cooling technology to selectively target fat bulges and eliminate fat cells

What are the advantages of introducing Cryo-Sculpt to your clinic?

- **Highly Affordable new treatment**
- **Great earning potential**
- **Potential new client stream**
- **Most effective non-surgical fat reduction procedure**
- **Can target multiple areas**
- **Easy to operate**
- **Minimal consumables / Affordable treatments**
- **Proven technology**
- **Non-invasive / Effective results**
- **Fast treatment times**
- **Pain-free / No downtime**

£6000



THE HARLEY GROUP

Laser - Aesthetics - Well-being

Body-Sculpt Pro

The Body-Sculpt Pro is a non-invasive 5-1 Body Slimming and skin tightening platform that can improve the appearance of cellulite and skin laxity and eliminate unwanted fat, making it the perfect addition to any clinic.

With the Body-Sculpt Pro you can offer a variety of treatment procedures including skin tightening, skin rejuvenation, facials, fat reduction, body contouring, cellulite reduction and bum lifts.

What are the advantages of introducing Body-Sculpt pro to your clinic?

Highly Affordable new treatment

Great earning potential

Potential new client stream

Can target multiple areas

Easy to operate

Minimal consumables / Affordable treatments

Proven technology

Non-invasive / Effective results

Fast treatment times

Pain-free / No downtime

£6000



HIFU

The HIFU Pro is a next-generation HIFU device for skin lifting & targeted fat reduction using the latest clinically proven HIFU Technology to treat both face & body concerns, actively endorsed by renowned surgeons as a safe alternative to going under the knife.

The HIFU Pro uses High-Intensity Focused Ultrasound, the latest safe and effective non-surgical technology for treating both face and body concerns. While The HIFU Pro face is the latest non-surgical facelift treatment to both lift and tighten loose or sagging skin on the face and neck the HIFU Pro body is used to target and reduce specific areas of fat.

What are the Anti Aging effects of the HIFU PRO ?

- **Results in the formation of new collagen to lift and tighten the skin**
- **Skin rejuvenation**
- **Brow and jowl line lifting**
- **Can treat both the face and neck**
- **One off treatment**
- **Safe alternative to surgery**
- **Results develop over 2-3 months and last for up to 24 months**



£5000

Derma-Pro

A powerful new force in non-surgical skin rejuvenation. Advanced cutting-edge device combining Microneedling & Radio Frequency (RF) technology to effectively treat a large number of facial and body concerns, with amazing results.

Microneedling / RF is the latest up-and-coming solution for the ultimate 'non-surgical facelift' and is in extremely high demand after the extensive press coverage that the treatment has received throughout the press, with celebrities raving about the treatment. It is a minimally invasive treatment that greatly reduces fine lines, wrinkles, and lifts skin, whilst promoting collagen and elastin production.

What are the Benefits of the Derma Pro

- **Highly Affordable new treatment**
- **Great earning potential**
- **Potential new client stream**
- **Can target multiple areas**
- **Easy to operate**
- **Minimal consumables / Affordable treatments**
- **Proven technology**
- **Non-invasive / Effective results#**
- **Insulated needles for equal delivery to both the dermis and epidermis**



£5000

ThermaLift

Introducing Thermalift to your salon or clinic can elevate your services and attract a whole new clientele. This non-invasive skin tightening treatment uses radiofrequency technology to stimulate collagen production, offering clients visible anti-aging results without surgery or downtime.

Why add Thermalift?

**In-demand, pain-free treatment that enhances your service menu
Stay ahead of the beauty curve—Thermalift isn't just a treatment, it's a business booster.**

What are the Benefits of the Therma-Lift

- **Highly Affordable new treatment**
- **Great earning potential**
- **Potential new client stream**
- **Can target multiple areas**
- **Easy to operate**
- **Minimal consumables / Affordable treatments**
- **Proven technology**



£5000

Earning Potential

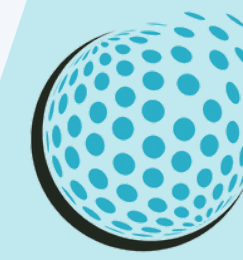

THE HARLEY GROUP
Laser - Aesthetics - Well-being

 THE HARLEY GROUP Laser - Aesthetics - Well-being	1 Treatment Per Month	2 Treatments per month	5 Treatments per month	10 Treatments per month	20 Treatments per month
HIFU	£500	£1 000	£2500	£5000	£10,000
Derma-Pro	£350	£700	£1 750	£3500	£7000
Body-Sculpt Pro	£250	£500	£1 250	£2500	£5000
Tesla-Sculpt	£250	£500	£1 250	£2500	£5000

Earning Potential

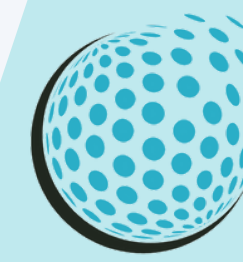

THE HARLEY GROUP
Laser - Aesthetics - Well-being

 THE HARLEY GROUP Laser - Aesthetics - Well-being	1 Treatment Per Month	2 Treatments per month	5 Treatments per month	10 Treatments per month	20 Treatments per month
Tesla-Sculpt Face	£300	£600	£1500	£3000	£6000
Tesla-Sculpt Chair	£120	£240	£600	£1200	£2400
Thermalift	£295	£590	£1475	£2950	£5900
Cryo-Sculpt	£425	£850	£2125	£4250	£8500

Our Offer

From The Profit Calculators on the prior page it is evident that a skilled Clinician can return a very healthy return on investment with as few as 5 treatments performed paying off the cost of an entire machine!

By sharing posts on social media and using paid ads a client can expect to have at least 10-20 enquiries per month.

Our Team of advisors are on hand to give the best advice on how to start or scale your aesthetic practice. To get in touch with us use the link included with this email to schedule a free consultation

Finance Available





THE HARLEY GROUP

Laser - Aesthetics - Well-being

Contact Us



078523 94867



harleygroupsales@gmail.com



www.harleygroup.org

